

**28/03/2020 - UN PATTO TRA GENERAZIONI
DA CIVILTA' DELL'AMORE DAL CARMELO DI CIAMPINO**

**Programma Preliminare
in ECONOMY of FRANCESCO**

**ETHICAL EDUCATION AND
TRAINING FOR THE PROTECTION
OF CREATION AND THE
SUSTAINABILITY OF THE
DEVELOPMENT OF ALL HUMANITY.**

Antonino Giannone ^

^ Prof. Leadership And Ethics

^ Link Campus University of Rome - Master of Science in Business Management

^ Fellow of ICE Lab – Polytechnic of Turin, ICT for City Logistics and Enterprises Center



Antonino Giannone

Curriculum Vitae

- Degree in Engineering at Polytechnic of Turin
- Specialization in Management in Italy and Abroad, in Europe and USA.
- General Manager and Board Member in the 70s -2000
- Relator and Chairperson of numerous events in Italy and Abroad
- Member of Technical Scientific Committee at Hewlett Packard and Agilent Technologies- ISEO
- Consultant of Management and Corporate Training (2000s-present)
- Prof. at the Link Campus University (2019), “Leadership and Ethics” in the Master of Science in Business Management.
- Prof. “Leadership and Ethics” and Fellow of ICELAB of Polytechnic of Turin- Center for City Logistics and Enterprises Center (from 2017)
- Prof. at the Polytechnic of Turin, for ten years to date: 2008-2017. “Professional Ethics and Industrial Relations – Business Strategies” in the Master’s Degree Course in Engineering of Industrial Production and Technological Innovation.
- He previously (in the years 1997- 2005) held teaching and training positions in Seminar of “Management and Strategies” at the Polytechnic of Milan, at the University and Polytechnic of Bari.



Antonino Giannone

- Member of the TOP EXPERIENCES Team of the Polytechnic of Turin.
- President of the Scientific Committee of Foundation DC - Rome
- Member of the Scientific Committee of AIKAL (International Association of Culture Environment and Labor Solidarity) – Venice.
- Mentor of College ex Alumni of Turin: Renato Einaudi
- Honorary Member of ASAS (Accademy of the History of Health) - Rome
- Vice President of T.E.C.A (Ethical Protection for Care and Assistance)
- Vice President ALEF (Association Free and Strong)
- He was most elected face in Milan in the Pastoral Council of the Parish of San Giovanni in Laterano
- Lieutenant Official on leave of the G.a.r.i. (Aeronautical Genius Role Engineers)

• Author of several management and ethics books:

- Ethics professional and Leader in the society of globalization. (Ed. C.L.U.T. - Torino)
 - Business Strategies (Ed. C.L.U.T. - Torino)
 - Ethics professional and industrial relations (Ed. C.L.U.T. - Torino)
 - Elements of business policy and technological innovation (Ed. Cacucci – Bari)
 - Founding values and ethics for the globalization society (Ed. Mazzanti –Venezia)
 - Planning and programming of production (Ed. Pirola- Milano)
- and Author of several hundred articles in specialized magazines and websites (Formiche – In Terris - ALEF – Pensionati Italiani).

28/03/2020 - UN PATTO TRA GENERAZIONI
DA CIVILTA' DELL'AMORE DAL CARMELO DI CIAMPINO

EDUCATION

ETHICAL TRAINING

**PROTECTION
OF CREATION
RESPONSIBILITY
ETHICS**

SUSTAINABILITY

***INTEGRAL
DEVELOPMENT OF THE
PERSON***

**REVOLUTION
DIGITAL**

GLOBALIZATION



^ Prof. Leadership And Ethics

^ Link Campus University of Rome - Master of Science in Business Management

^ Fellow of ICE Lab – Polytechnic of Turin, ICT for City Logistics and Enterprises Center

28/03/2020 - UN PATTO TRA GENERAZIONI
DA CIVILTA' DELL'AMORE DAL CARMELO DI CIAMPINO

**IN THE 21ST CENTURY WE WILL
NOT ATTEND 100 YEARS OF
PROGRESS: MUCH MORE
PROBABLY WE WILL ATTEND A
20,000 YEARS OF PROGRESS**



Raymond Kurzweil, is an inventor, computer scientist, is a pioneer in the technologies of speech recognition and keyboard musical instruments. (Source: How technology will transform us TED 2005- How to create a mind. The secrets of human thought Ed. APOGEO NEXT 2012).

^ Prof. Leadership And Ethics

^ Link Campus University of Rome - Master of Science in Business Management

^ Fellow of ICE Lab – Polytechnic of Turin, ICT for City Logistics and Enterprises Center

THE TIME WE LIVE

**WE ARE INSIDE THE
CHANGE ... THE
MOVEMENT OF
PEOPLE, GOODS AND
CAPITAL IMPOSES US
THE CULTURE OF
RELATIONS, OF
PLURILINGUISM, OF
COHABITATION**

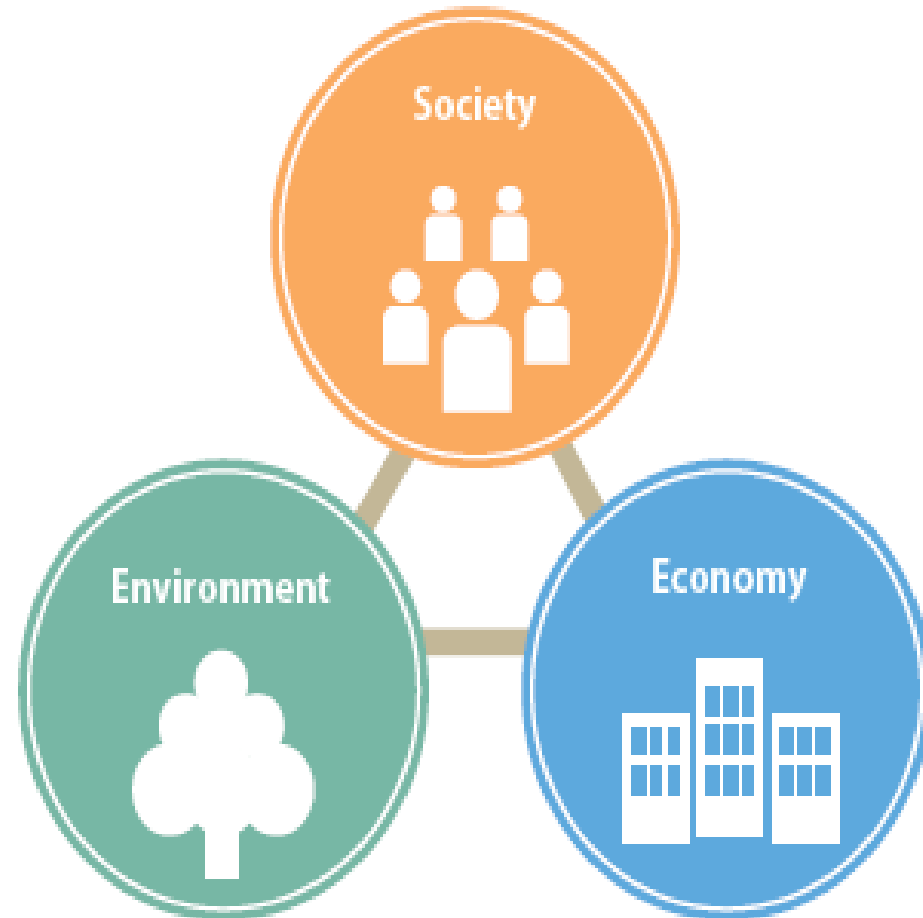

^ Prof. Leadership And Ethics

^ Link Campus University of Rome - Master of Science in Business Management

^ Fellow of ICE Lab – Polytechnic of Turin, ICT for City Logistics and Enterprises Center

DIGITAL ERA AND GLOBALIZATION SOCIETY

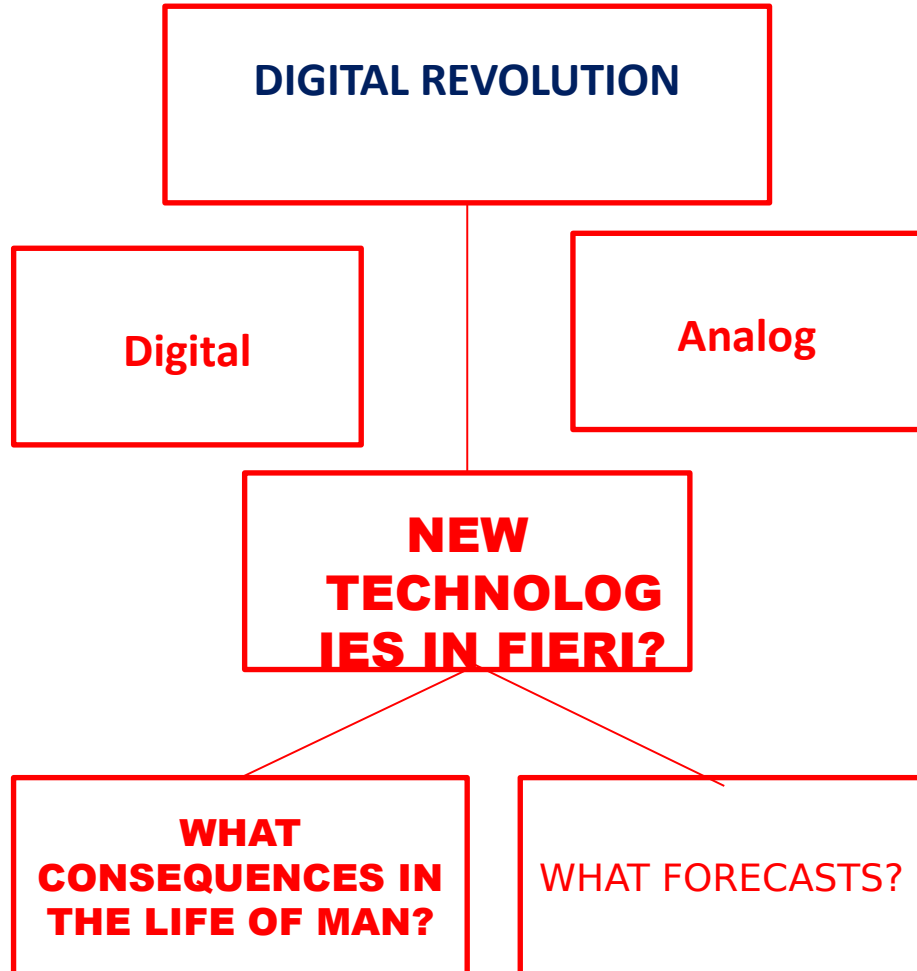

^ Prof. Leadership And Ethics

^ Link Campus University of Rome - Master of Science in Business Management

^ Fellow of ICE Lab – Polytechnic of Turin, ICT for City Logistics and Enterprises Center

THE "DIGITAL" CULTURE

**PUTS US INTO A NEW ONE
TECHNOLOGICAL REVOLUTION
THAT REQUIRES NEW SKILLS,
STARTING FROM THE
COMMUNICATION AND FROM
THE SPEED OF THE
DECISIONS.**

**THE ECONOMIC AND
FINANCIAL CRISIS**

**IT REQUIRES US TO IDENTIFY NEW ROUTES,
NEW ACTIVITIES (SELF-EMPLOYMENT, HIGH
HOSPITALITY, ETC.) AND STILL STUDY AND
STUDY**



^ Prof. Leadership And Ethics

^ Link Campus University of Rome - Master of Science in Business Management

^ Fellow of ICE Lab – Polytechnic of Turin, ICT for City Logistics and Enterprises Center

INNOVATION AND TECHNOLOGIES

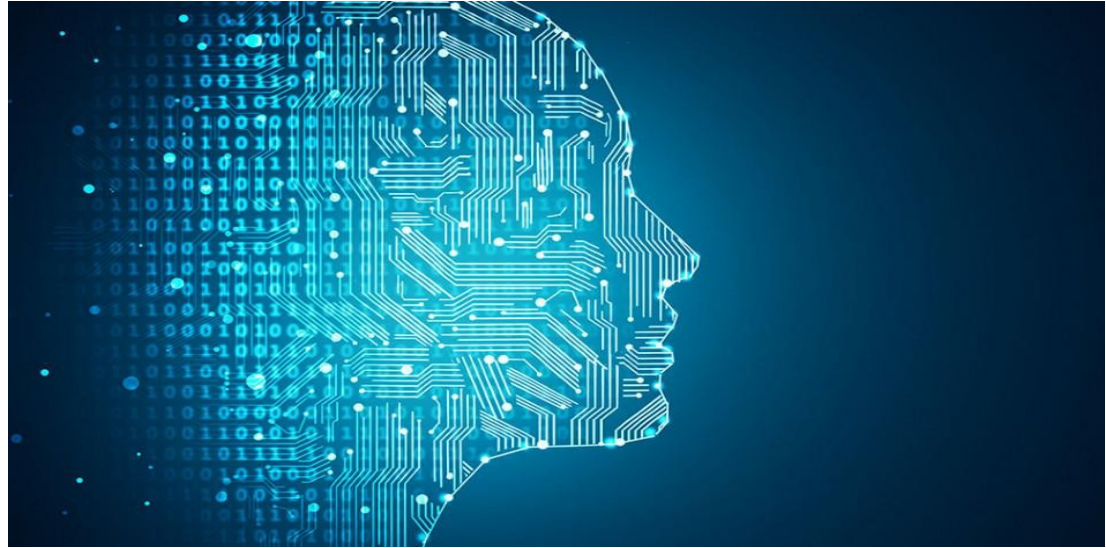

***INNOVATION IS A NEW WAY OF LOOKING AT THE UNIVERSE,
RISKING, MORE THAN LOOKING FOR CERTAINTIES.
IT IS A NEW VISION OF THE ROLE OF MAN IN THE UNIVERSE.^***

^Peter F. Drucker, a great international management expert who was widely listened to by the Japanese government for industrial policy after the Second World War.

^ Prof. Leadership And Ethics

^ Link Campus University of Rome - Master of Science in Business Management

^ Fellow of ICE Lab – Polytechnic of Turin, ICT for City Logistics and Enterprises Center

DIGITAL ERA AND GLOBALIZATION SOCIETY

DIGITAL REVOLUTION



□ **ICT**

(INFORMATION COMMUNICATION AND TECHNOLOGY)

□ **INTERNET (INTERCONNECTED NETWORKS)**

□ **NEW TECHNOLOGIES**

^ Prof. Leadership And Ethics

^ Link Campus University of Rome - Master of Science in Business Management

^ Fellow of ICE Lab – Polytechnic of Turin, ICT for City Logistics and Enterprises Center

DIGITAL ERA AND GLOBALIZATION SOCIETY

DIGITAL REVOLUTION

☐ NEW TECHNOLOGIES



☐ ARTIFICIAL
INTELLIGENCE

☐ INTERNET OF
THINGS

☐ BIG DATA

☐ ROBOTICS

☐ NANOTECHNOLOGY

☐ BLOCKCHAIN

☐ OTHER.....

[^] Prof. Leadership And Ethics

[^] Link Campus University of Rome - Master of Science in Business Management

[^] Fellow of ICE Lab – Polytechnic of Turin, ICT for City Logistics and Enterprises Center

CHANGES IN THE DIGITAL AGE

DIGITAL TRANSFORMATION AND INNOVATION AND REINVENTION A SET OF CHANGES:



-TECHNOLOGICAL

- CULTURAL

- ORGANIZATIONAL

-CREATIVE

- SOCIAL

**-
MANAGERIAL**

- OTHER

^ Prof. Leadership And Ethics

^ Link Campus University of Rome - Master of Science in Business Management

^ Fellow of ICE Lab – Polytechnic of Turin, ICT for City Logistics and Enterprises Center

THE FOURTH INDUSTRIAL REVOLUTION INDUSTRY 4.0

"THE INDUSTRIAL REVOLUTION GO FOR DIGITAL
AND THE ECONOMY OF SHARING "

Jeremy Rifkin

INDUSTRIAL PRODUCTION
ALL AUTOMATED AND
INTERCONNECTED
FOUR DIRECTORS

- **ANALYTICS**
(MACHINE AND ORGANIZATION
LEARNING)

– **MAN-MACHINE INTERACTION**
(TOUCH INTERACTIONS)



- **DATA USAGE**
(BIG DATA-OPEN DATA-INTERNET
OF THINGS- CLOUD COMPUTING)

- **FROM DIGITAL TO REAL**
(3D PRINTING - ROBOTICS - MACHINE TO
MACHINE INTERACTIONS - NEW
TECHNOLOGIES)

^ Prof. Leadership And Ethics

^ Link Campus University of Rome - Master of Science in Business Management

^ Fellow of ICE Lab – Polytechnic of Turin, ICT for City Logistics and Enterprises Center

**"THE NEXT FORM OF LIFE THAT
WILL DOMINATE THE EARTH IT
WILL NOT BE THE MAN, BUT
THE MAN-MACHINE HYBRID "**

Kevin Warwick^

**^Engineer and vice Chancellor at
Coventry University in the United
Kingdom. Known for direct interface
studies between computer systems
and the human nervous system**

^ Prof. Leadership And Ethics

^ Link Campus University of Rome - Master of Science in Business Management

^ Fellow of ICE Lab – Polytechnic of Turin, ICT for City Logistics and Enterprises Center

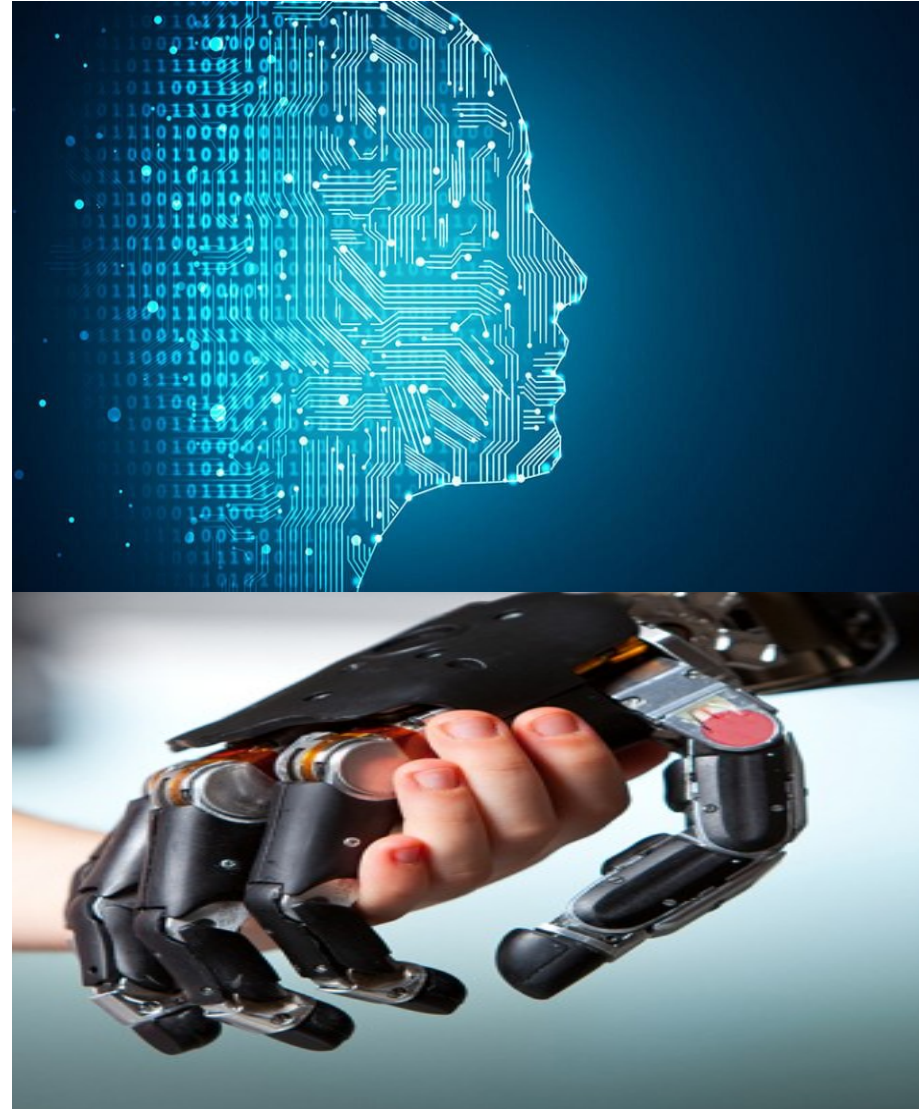

PRIVACY ISSUES

**IT WILL BE NECESSARY TO
UNDERSTAND HOW PROTECT
INFORMATION STAFF TO
AVOID THE THEFT OF
INFORMATION CONFIDENTIAL.**



- ^ **Prof. Leadership And Ethics**
^ **Link Campus University of Rome - Master of Science in Business Management**
^ **Fellow of ICE Lab – Polytechnic of Turin, ICT for City Logistics and Enterprises Center**

DIGITAL ERA AND GLOBALIZATION SOCIETY

**NEED TO RETURN ETHICS TO
THE PLURAL CONCRETENESS
OF THE WORLD AND OF LIFE,**

UNIVERSAL PRINCIPLES DECISIONS AND CHOICES ON

ENVIRONMENT

❑ COMMUNICATION



ECONOMY

HUMAN LIFE

^ Prof. Leadership And Ethics

^ Link Campus University of Rome - Master of Science in Business Management

^ Fellow of ICE Lab – Polytechnic of Turin, ICT for City Logistics and Enterprises Center

**28/03/2020 - UN PATTO TRA GENERAZIONI
DA CIVILTA' DELL'AMORE DAL CARMELO DI CIAMPINO**

GLOBALIZATION AND SERIOUS INEQUALITIES

26 PEOPLE

THE SAME RICHNESS

3,8 BILLION INDIGENT

**THE POOREST HALF OF
HUMANITY**

**These are the impressive data of the OXFAM
Report presented at the beginning of 2019 on
the occasion of the SUMMIT of the most
powerful personalities on Earth**



^ Prof. Leadership And Ethics

^ Link Campus University of Rome - Master of Science in Business Management

^ Fellow of ICE Lab – Polytechnic of Turin, ICT for City Logistics and Enterprises Center

**28/03/2020 - UN PATTO TRA GENERAZIONI
DA CIVILTA' DELL'AMORE DAL CARMELO DI CIAMPINO**

**THE SCHOOL SYSTEM AND THE
EDUCATIONAL CHALLENGE
COMPLY WITH THEIR DUTIES:**

- ❑ IF THEY ARE
STAYING A STEP
AHEAD IF THEY ARE
PREPARED FOR
CHANGE**
- ❑ IF THEY ARE
PREPARING AND
WINNING THE
FUTURE**

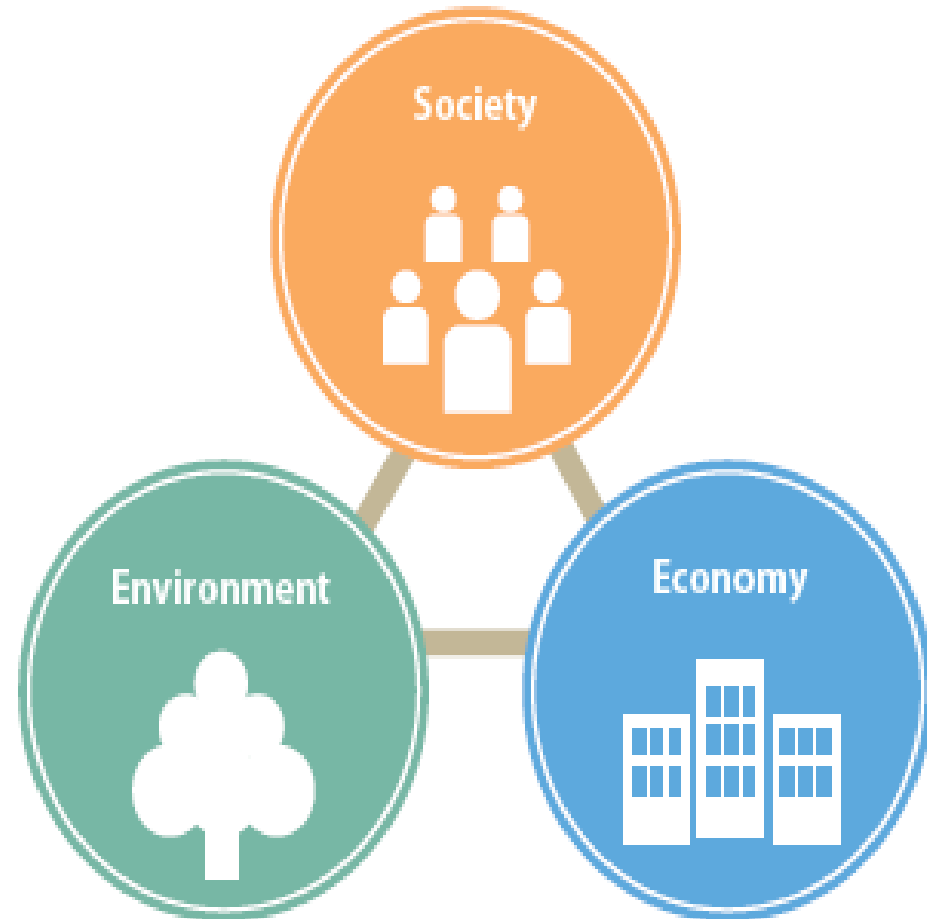

- ❑ IF THEY BELIEVE IN**

^ Prof. Leadership And Ethics

^ Link Campus University of Turin - Master of Science in Business Management

^ Fellow of ICE Lab – Polytechnic of Turin, ICT for City Logistics and Enterprises Center

**THEIR MALEUTIC
FUNCTION**

**28/03/2020 - UN PATTO TRA GENERAZIONI
DA CIVILTA' DELL'AMORE DAL CARMELO DI CIAMPINO**

THE SCHOOL SYSTEM AND THE EDUCATIONAL CHALLENGE COMPLY WITH THEIR DUTIES:

**IF WE CAN PASS FROM A
CLAIM CULTURE AND
RIGHTS (OWN OF A
GROWING COMPANY)
TO A PARTICIPATIVE
CULTURE,**

- ❑ **IN THE RESPONSIBILITY OF DUTIES,**
- ❑ **IN THE EXERCISE RESPONSIBLE FOR FREEDOM AND**

^ Prof. Leadership And Ethics

^ Link Campus University of Rome - Master of Science in Business Management

[^] Fellow of ICE Lab – Polytechnic of Turin, ICT for City Logistics and Enterprises Center



**THE PROTAGONISTS OF
THE SCHOOL: THE
STUDENTS MUST BE
EDUCATED:**

- ☐ **THE
RESPONSIBILITY"
OF DARING AND
NOT FEARING
WRONG**
- ☐ **TO "GOOD"**
- ☐ **TO "CONFIDENCE"**



THE PROTAGONISTS OF

**STUDENTS MUST BE
EDUCATED:**

- ☐ **TO COMMITMENT
PERSEVERANCE
AND CRITICAL
SPIRIT**
- ☐ **"DO A
NETWORK"**
- ☐ **"DO A TEAM"**



THE VIRTUES

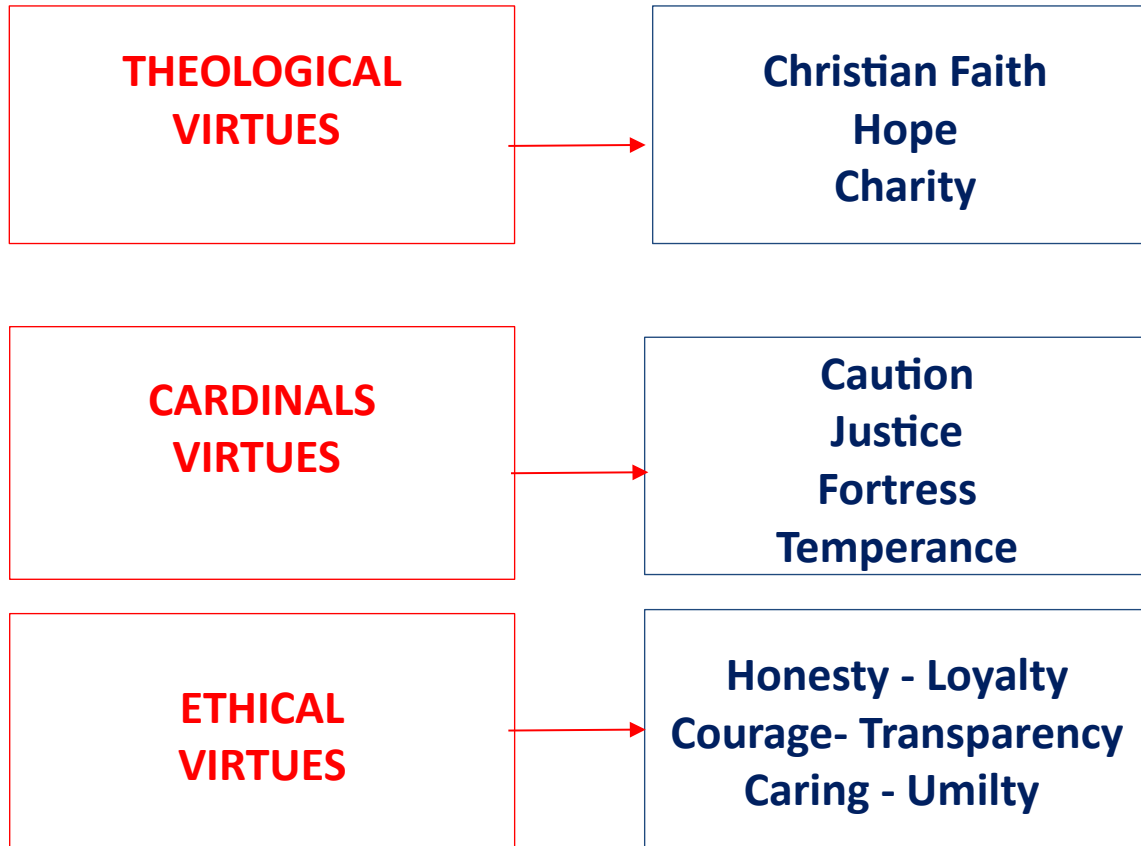

^ Prof. Leadership And Ethics

^ Link Campus University of Rome - Master of Science in Business Management

^ Fellow of ICE Lab – Polytechnic of Turin, ICT for City Logistics and Enterprises Center

THEOLOGICAL VIRTUES

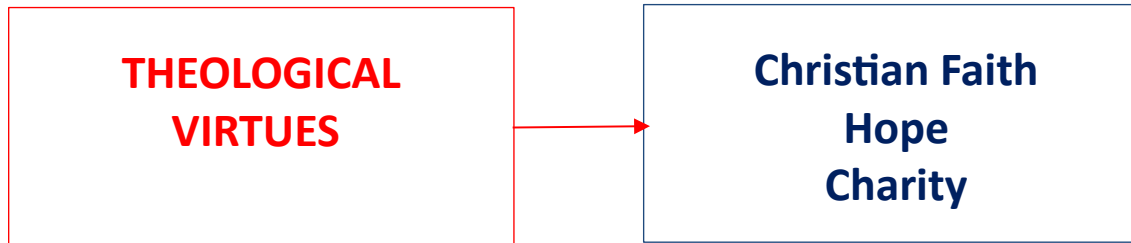

THEY FOUND, ANIMATE AND CHARACTERIZE THE MORAL ACTION OF THE CHRISTIAN. THEY INFORM AND ENHANCE ALL MORAL VIRTUES.

THEY ARE INFUSED BY GOD IN THE SOUL OF THE FAITHFUL TO MAKE THEM ABLE TO ACT AS HIS CHILDREN AND DESERVE ETERNAL LIFE.

^ Prof. Leadership And Ethics

^ Link Campus University of Rome - Master of Science in Business Management

^ Fellow of ICE Lab – Polytechnic of Turin, ICT for City Logistics and Enterprises Center

CARDINALS VIRTUES

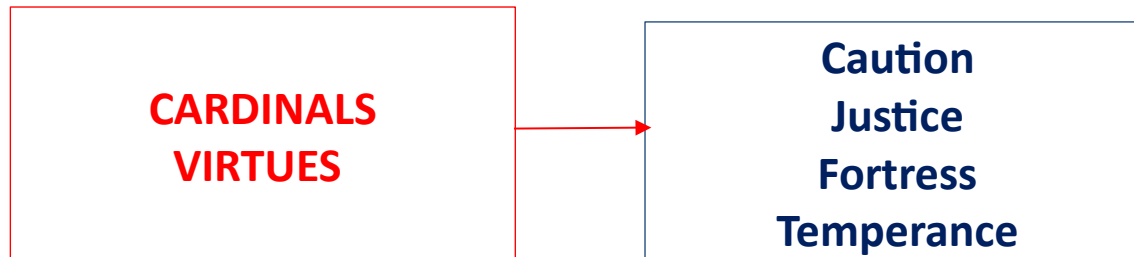

IN THE CATHOLIC RELIGION, THE MAIN
HUMAN VIRTUES THAT CONSTITUTE THE
PILLARS OF A LIFE DEDICATED TO GOOD.

^ Prof. Leadership And Ethics

^ Link Campus University of Rome - Master of Science in Business Management

^ Fellow of ICE Lab – Polytechnic of Turin, ICT for City Logistics and Enterprises Center

WHICH TRAINING PROGRAM FOR YOUNG PEOPLE? FOR THE LEADING CLASS?

☐ TEACHING VIRTUES

☐ TEACHING ETHICAL
VIRTUES



^ Prof. Leadership And Ethics

^ Link Campus University of Rome - Master of Science in Business Management

^ Fellow of ICE Lab – Polytechnic of Turin, ICT for City Logistics and Enterprises Center

ETHICAL VIRTUES[^]

**CONCERNING THE
CHARACTER, THE REASON,
THEY ARE MORE RELEVANT
TO THE PRACTICAL ACTIVITY.**

***^"CONSTANT PROVISIONS TO
FOLLOW THE PRINCIPLE OF
THE RIGHT MEANS"
(ARISTOTELE).***



[^] Prof. Leadership And Ethics.

[^] Link Campus University of Rome - Master of Science in Business Management.

[^] Fellow of ICE Lab – Polytechnic of Turin, ICT for City Logistics and Enterprises Center.

ETHICAL VIRTUES

CARING

COURAGE

HONESTY

HUMILITY

INTEGRITY

LOYALTY

RESPECT

TRANSPARENCY



^ Prof. Leadership And Ethics.

^ Link Campus University of Rome - Master of Science in Business Management.

^ Fellow of ICE Lab – Polytechnic of Turin, ICT for City Logistics and Enterprises Center.

MAN AND ETHICAL VIRTUES

**ARISTOTELE
AND**

PLATONE

to the present day

☐ **NOBODY IS BORN**

VIRTUOSO

☐ **ETHICAL VIRTUES WE DO
NOT HAVE
FROM THE BIRTH**



^ Prof. Leadership And Ethics.

^ Link Campus University of Rome - Master of Science in Business Management.

^ Fellow of ICE Lab – Polytechnic of Turin, ICT for City Logistics and Enterprises Center.

MAN AND ETHICAL VIRTUES

**IN THE PAST THE TEACHING OF ETHICS
WAS CARRIED OUT BY:**

➤ **STATE**

➤ **CHURCH**

➤ **FAMILY**

***3 PILLARS IN CRISIS FOR A FEW DECADES ALL 3
TOGETHER***

^ Prof. Leadership And Ethics.

^ Link Campus University of Rome - Master of Science in Business Management.

^ Fellow of ICE Lab – Polytechnic of Turin, ICT for City Logistics and Enterprises Center.

THE STUDENTS: THE PROTAGONISTS OF THE SCHOOL

STUDENTS MUST BE EDUCATED:

- ☐ TO REDISCOVER CIVIC
EDUCATION
- ☐ IN RESPECT OF THOSE WHO
ARE NEAR YOU
- ☐ TO ENVIRONMENTAL
PROTECTION
- ☐ TO THE PROTECTION OF
CREATE



[^] Prof. Leadership And Ethics.

[^] Link Campus University of Rome - Master of Science in Business Management.

[^] Fellow of ICE Lab – Polytechnic of Turin, ICT for City Logistics and Enterprises Center.

**28/03/2020 - UN PATTO TRA GENERAZIONI
DA CIVILTA' DELL'AMORE DAL CARMELO DI CIAMPINO**

**EXPENSES FOR EDUCATION
AND TRAINING**

**FOR YEARS, IT HAS
PONTIFIED ON THE
CRUCIAL ROLE OF
EDUCATION**

**BUT IN CONCRETE
INVESTMENTS IN SCHOOL
AND TRAINING HAVE
ALWAYS REDUCED**



^ Prof. Leadership And Ethics

^ Link Campus University of Rome - Master of Science in Business Management

^ Fellow of ICE Lab – Polytechnic of Turin, ICT for City Logistics and Enterprises Center

**28/03/2020 - UN PATTO TRA GENERAZIONI
DA CIVILTA' DELL'AMORE DAL CARMELO DI CIAMPINO**

**EDUCATE TO FAITH
IN GOD THE CREATOR**

**BELIEVING IN THE
CREATOR AND
LIVING AS
CREATURE, MEANS:**

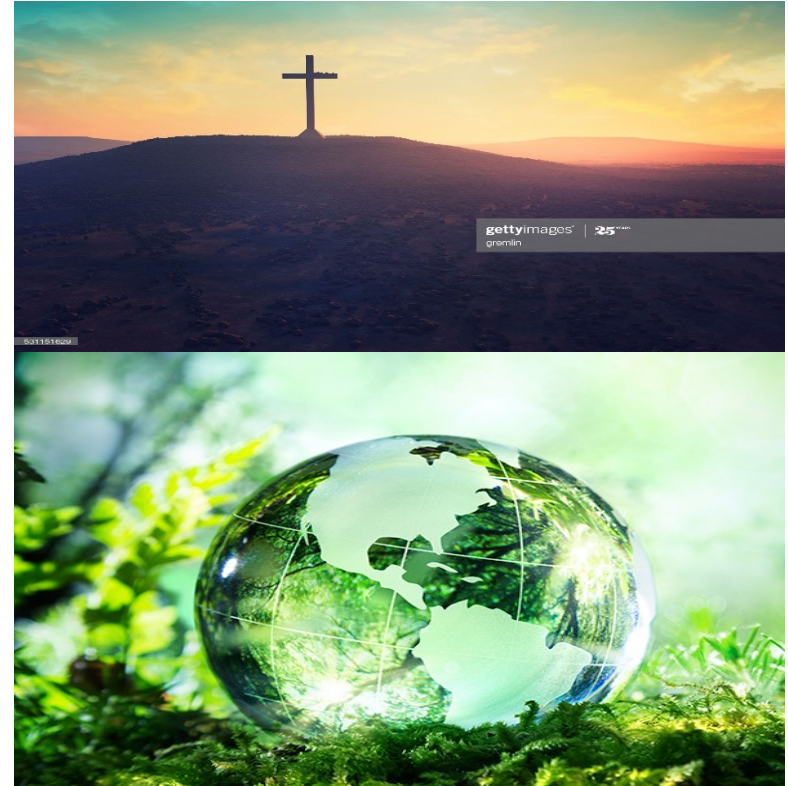

**□ WELCOME GOD AS THE SOURCE OF
EVERYTHING THAT EXISTS.**

Quotes from the intervention of Cardinal Etchegaray in the First Ecumenical Assembly in Basel 2009

^ Prof. Leadership And Ethics

^ Link Campus University of Rome - Master of Science in Business Management

^ Fellow of ICE Lab – Polytechnic of Turin, ICT for City Logistics and Enterprises Center

**28/03/2020 - UN PATTO TRA GENERAZIONI
DA CIVILTA' DELL'AMORE DAL CARMELO DI CIAMPINO**

**EDUCATE TO FAITH
IN GOD THE CREATOR**

**BELIEVING IN THE
CREATOR AND LIVING
AS CREATURE, MEANS:**



**❑ SIGN A PACT OF SYMPATHY AND SOLIDARITY
WITH ALL CREATION,**

***DESPITE THE FAILURES AND THE DILUVIAN VIOLENCE
THAT SUBMERGES US***

Quotes from the intervention of Cardinal Etchegaray in the First Ecumenical Assembly in Basel 2009

^ Prof. Leadership And Ethics

^ Link Campus University of Rome - Master of Science in Business Management

^ Fellow of ICE Lab – Polytechnic of Turin, ICT for City Logistics and Enterprises Center

**28/03/2020 - UN PATTO TRA GENERAZIONI
DA CIVILTA' DELL'AMORE DAL CARMELO DI CIAMPINO**

**EDUCATE TO FAITH
IN GOD THE CREATOR**

**BELIEVING IN THE
CREATOR AND LIVING
AS CREATURE,
MEANS:**

**☐ RECOGNIZE THAT
WE ARE "CREATURES**

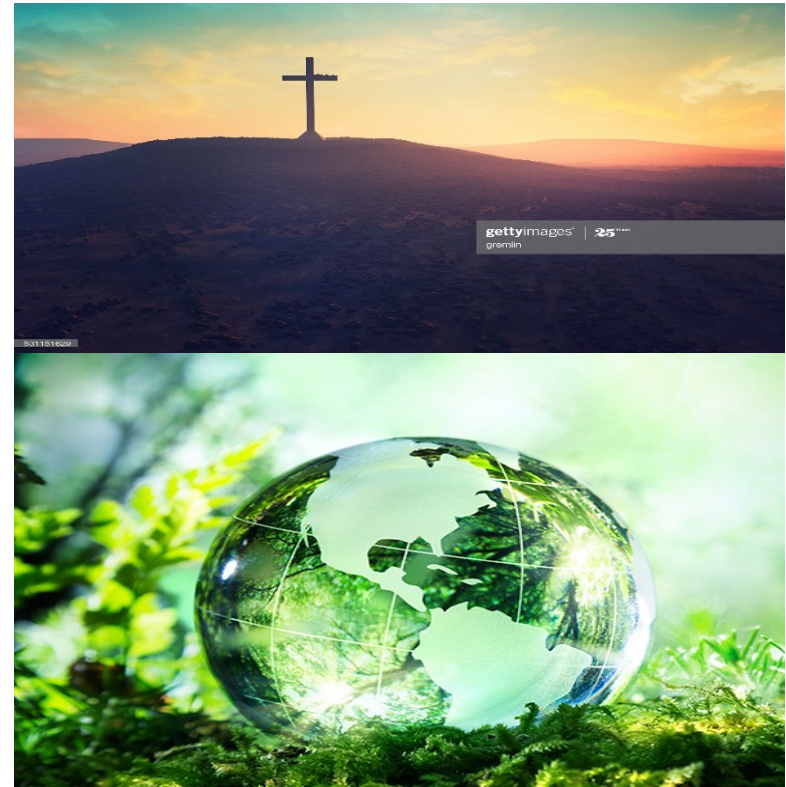

Quotes from the intervention of Cardinal Etchegaray in the First Ecumenical Assembly in Basel 2009

^ Prof. Leadership And Ethics

^ Link Campus University of Rome - Master of Science in Business Management

^ Fellow of ICE Lab – Polytechnic of Turin, ICT for City Logistics and Enterprises Center

LIABILITY ETHICS ^

**THE "LIABILITY ETHICS"
IS EXPRESSED IN SOCIAL
LIFE
FOR THE POSSIBLE
CONSEQUENCES OF ITS
ACTIONS**



PRINCIPLE OF RATIONAL ACTIVITY

WITH RESPECT TO THE

PURPOSE

- PURPOSE**
- ^ Prof. Leadership And Ethics*
^ Link Campus University of Rome - Master of Science in Business Management
^ Fellow of ICE Lab – Polytechnic of Turin, ICT for City Logistics and Enterprises Center

LIABILITY ETHICS ^

IT IS EXTENDED IN TIME AND SPACE, IN THE SENSE THAT OUR ACTIONS MUST BE ASSESSED FOR THE CONSEQUENCES



**NOT ONLY IN RELATION TO CONTEMPORARY ART,
BUT EVEN OF THOSE WHO "ARE NOT YET BORN"
AND TOWARDS THE ENTIRE BIOSPHERE**

^ Hans Jonas, German philosopher 1903-1993

^ Prof. Leadership And Ethics

^ Link Campus University of Rome - Master of Science in Business Management

[^] Fellow of ICE Lab – Polytechnic of Turin, ICT for City Logistics and Enterprises Center

OUR ATTENTION

THE KANT ETHICAL IMPERATIVE ^



**"ACT IN SUCH A WAY THAT THE EFFECTS OF YOUR
ACTION ARE COMPATIBLE WITH THE CONTINUATION OF
AN AUTHENTICALLY HUMAN LIFE."**

^ German philosopher

Konigsberg, 22/04/1724- Königsberg, 12/02/1804

^ Prof. Leadership And Ethics

^ Link Campus University of Rome - Master of Science in Business Management

^ Fellow of ICE Lab – Polytechnic of Turin, ICT for City Logistics and Enterprises Center

ETHICS: REFLECTIONS WITH ECOLOGY AND BIOETHICS ^

CARDINE PRINCIPLE OF A
RATIONALIST ETHICS APPLIED
TO THE THEMES OF ECOLOGY
AND BIOETHICS



THE MAN "MUST" TAKE INTO CONSIDERATION THE
FUTURE CONSEQUENCES OF HIS CHOICES
AND OF HIS ACTS.

^ Hans Jonas, **German philosopher**

^ *Prof. Leadership And Ethics*

^ *Link Campus University of Rome - Master of Science in Business Management*

^ *Fellow of ICE Lab – Polytechnic of Turin, ICT for City Logistics and Enterprises Center*

ETHICS IN ONTOLOGY ^

**SAFEGUARD OF BEING AND
HUMANITY IN THE UNIVERSE,
THREATENED BY ALWAYS
ADVANCED TECHNOLOGICAL
INNOVATIONS,**

**BEYOND THE FRONTIER OF HUMAN
NATURE AND TOWARDS
DESTRUCTIVE CONSEQUENCES ON
THE PLANETARY PLAN.**



^ ONTOLOGY EXAMINES AND DEEPEN THE SPEECH ABOUT BEING AND ITS FUNDAMENTAL CATEGORIES

^ Prof. Leadership And Ethics

^ Link Campus University of Rome - Master of Science in Business Management

[^] Fellow of ICE Lab – Polytechnic of Turin, ICT for City Logistics and Enterprises Center

THE ANTHROPOLOGICAL AND ETHICAL CRISIS OF DIMENSION

RESPONSIBILITY

 **SOLIDARITY**

JUSTICE

- INTERGENERATIONAL

- INTRAGENERATIONAL

^ MONS. TOSO – 01/01/2010

Social Magisterium document takes up and relaunches the contents of the Church's Social Doctrine



^ Prof. Leadership And Ethics.

^ Link Campus University of Rome - Master of Science in Business Management.

[^] Fellow of ICE Lab – Polytechnic of Turin, ICT for City Logistics and Enterprises Center.

**28/03/2020 - UN PATTO TRA GENERAZIONI
DA CIVILTA' DELL'AMORE DAL CARMELO DI CIAMPINO**

PROTECTION OF CREATION/

***“And how then can we
keep on the sidelines in the
face of the prospects of an
ecological instability,
which renders vast areas
of the planet inhospitable
and hostile to man?”***

**POPE St. John Paul II, IN THE "NOVO
MILLENNIO INEUNTE" 01/06/2001 CALLS
THE CHURCH TO RESPONSIBILITY FOR THE
ENVIRONMENT**



***«E come poi tenerci in disparte di fronte alle
prospettive di un dissesto ecologico, che rende
inospitali e nemiche dell'uomo vaste aree del
pianeta?»*** Papa San Giovanni Paolo II

^ Prof. Leadership And Ethics

^ Link Campus University of Rome - Master of Science in Business Management

^ Fellow of ICE Lab – Polytechnic of Turin, ICT for City Logistics and Enterprises Center

PROTECTION OF CREATION//

**GIVE TRAINING TO THE
BELIEVER FOR:**



**□ ATTENTION, A NEW SENSITIVITY
TOWARDS CREATION**

- ^ Catechism of the Catholic Church nn. 337, 349;
- The Catechism for adults "The truth will make you free" pgg. 544-545
- The message for the Peace Day of 1990: "Peace with God, Peace with all creation"

^ Prof. Leadership And Ethics.

^ Link Campus University of Rome - Master of Science in Business Management.

^ Fellow of ICE Lab – Polytechnic of Turin, ICT for City Logistics and Enterprises Center.

PROTECTION OF CREATION///

GIVE TRAINING TO THE BELIEVER FOR:



❑ AN ETHICAL PROBLEM REACTION TO ECOLOGICAL DESTRUCTION, CONSIDERED NOT ONLY BY THE CATHOLIC CHURCH

- Redemptor Hominis: n. 15 • Sollicitudo rei socialis: n. 34
- Centesimus annus: n. 38 • Evangelium vitae: nn. 10, 27, 42, 43.

^ Prof. Leadership And Ethics.

^ Link Campus University of Rome - Master of Science in Business Management.

^ Fellow of ICE Lab – Polytechnic of Turin, ICT for City Logistics and Enterprises Center.

[illegible]

- Redemptor Hominis: n. 15 • Sollicitudo rei socialis: n. 34
- Centesimus annus: n. 38 • Evangelium vitae: nn. 10, 27, 42, 43.

[^] Fellow of ICE Lab – Polytechnic of Turin, ICT for City Logistics and Enterprises Center.

[illegible]

[^] Fellow of ICE Lab – Polytechnic of Turin, ICT for City Logistics and Enterprises Center.

PERSONAL RESPONSIBILITY

THE RESPONSABILITY

TOWARDS CREATE MUST

CONSTITUTE AN ESSENTIAL

DIMENSION OF YOUR LIFE



^ Prof. Leadership And Ethics

^ Link Campus University of Rome - Master of Science in Business Management

[^] Fellow of ICE Lab – Polytechnic of Turin, ICT for City Logistics and Enterprises Center

THE HISTORICAL RESPONSIBILITY

OF INDUSTRIALIZED

COUNTRIES AND EVEN OF

THE LESS DEVELOPED,



❑ THE «DUTY TO GRADUALLY ADOPT

EFFECTIVE ENVIRONMENTAL MEASURES

AND POLICIES IT BELONGS TO ALL

^ Prof. Leadership And Ethics

^ Link Campus University of Rome - Master of Science in Business Management

^ Fellow of ICE Lab – Polytechnic of Turin, ICT for City Logistics and Enterprises Center

SOME SUGGESTIONS/

**REQUEST THE DEVELOPMENT OF
THE SOLAR IN THE FIELD OF
ALTERNATIVE ENERGIES;**



**❑ ATTENTION FOR THE MANAGEMENT OF
WATER, FORESTS AND FOR THE DISPOSAL
AND RECYCLING OF WASTE**

^ Prof. Leadership And Ethics.

^ Link Campus University of Rome - Master of Science in Business Management.

^ Fellow of ICE Lab – Polytechnic of Turin, ICT for City Logistics and Enterprises Center.

**28/03/2020 - UN PATTO TRA GENERAZIONI
DA CIVILTA' DELL'AMORE DAL CARMELO DI CIAMPINO**

SOME SUGGESTIONS//

**❑ THE ADOPTION OF
ENVIRONMENTALLY
FRIENDLY AGRICULTURAL
TECHNIQUES**



**❑ A PEDAGOGICAL ALLIANCE BETWEEN
ALL SOCIAL INSTITUTIONS**

^ Prof. Leadership And Ethics

^ Link Campus University of Rome - Master of Science in Business Management

^ Fellow of ICE Lab – Polytechnic of Turin, ICT for City Logistics and Enterprises Center

SOME SUGGESTIONS///

NOT ONLY MORAL IMPERATIVES

**IN MY OPINION YOU SHOULD
NOT ONLY OFFER A SERIES OF
MORAL IMPERATIVES,
BUT ALSO**



**ADEQUATE PROSPECTION OF PRACTICAL
GUIDELINES FOR THE ENVIRONMENTAL POLICY.**

^ Prof. Leadership And Ethics

^ Link Campus University of Rome - Master of Science in Business Management

^ Fellow of ICE Lab – Polytechnic of Turin, ICT for City Logistics and Enterprises Center

OVERCOME WEAKNESS IN THE ECOLOGICAL COMMITMENT

THE CHURCH INDICATES

- ❑ A NEW AWARENESS OF
FAITH IN GOD THE
CREATOR
- ❑ A NEW SPIRITUALITY OF
CREATION

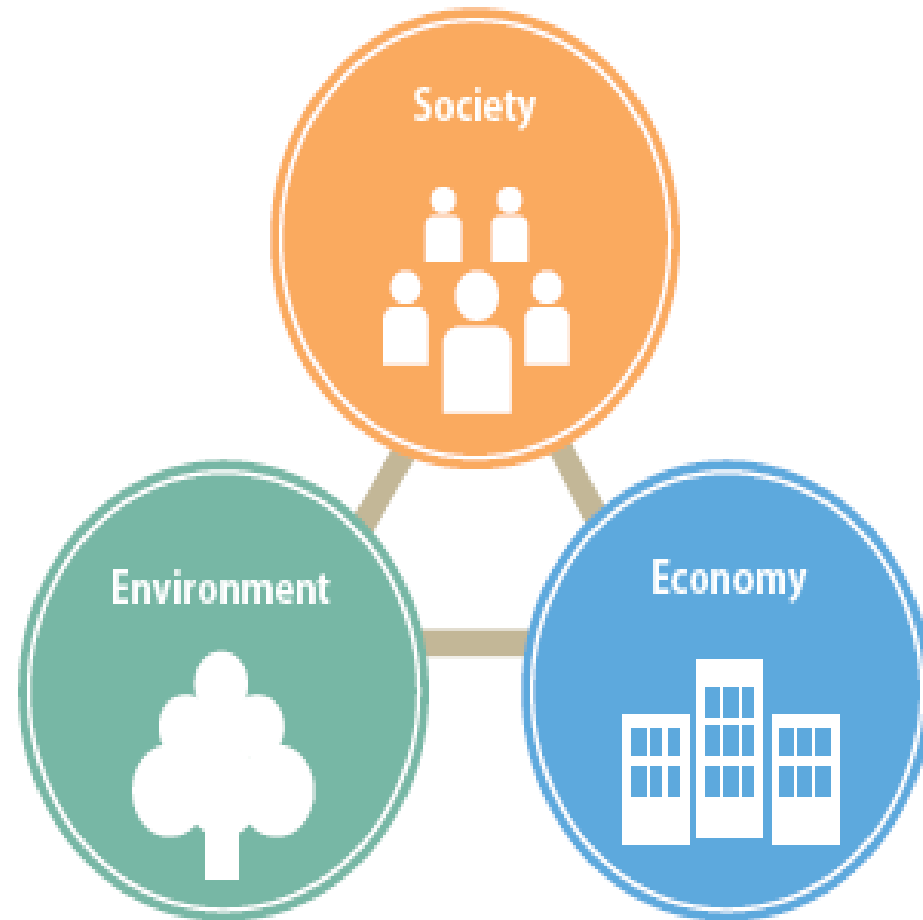

^ Prof. Leadership And Ethics

^ Link Campus University of Rome - Master of Science in Business Management

^ Fellow of ICE Lab – Polytechnic of Turin, ICT for City Logistics and Enterprises Center

THE CHURCH INDICATES

☐ **AN ETHICAL
CONSCIOUSNESS**

**OPEN TO
ECOLOGY**

☐ **AN ECOLOGICAL
LIFESTYLE**

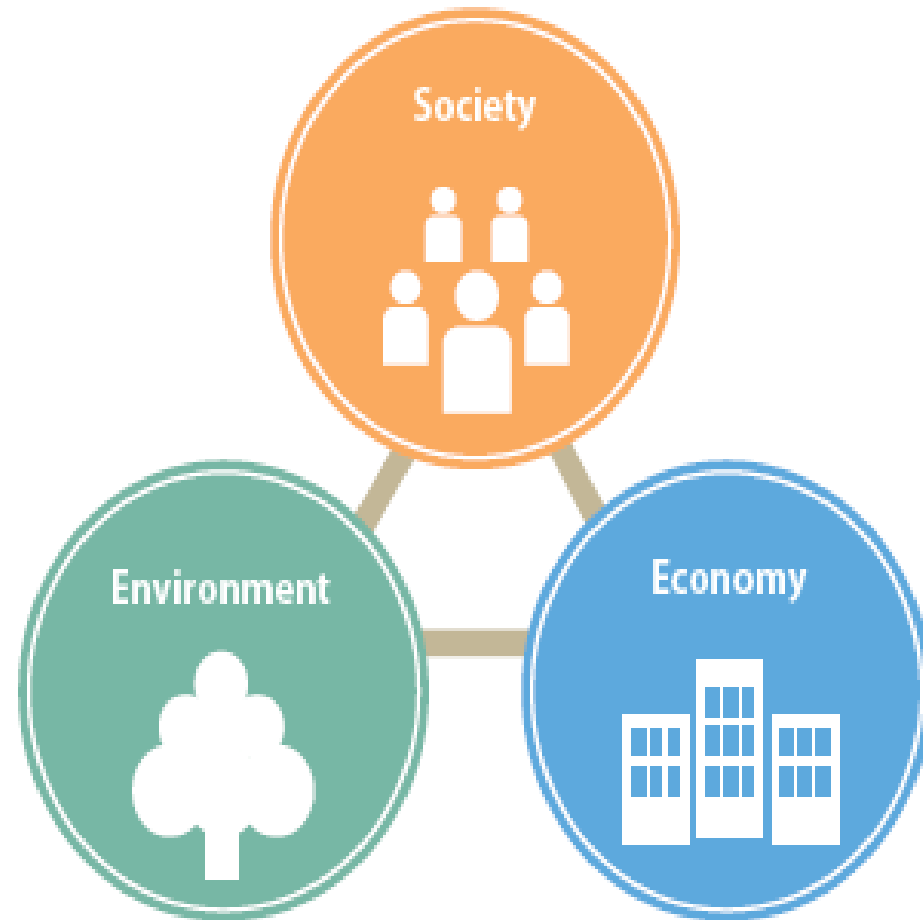

^ Prof. Leadership And Ethics

^ Link Campus University of Rome - Master of Science in Business Management

^ Fellow of ICE Lab – Polytechnic of Turin, ICT for City Logistics and Enterprises Center

CORONAVIRUS

☐ **WILL FINANCIAL
SUSTAINABILITY
FOR THE
COUNTRY
WELFARE SYSTEM
WORSE?**



^ Prof. Leadership And Ethics

^ Link Campus University of Rome - Master of Science in Business Management

^ Fellow of ICE Lab – Polytechnic of Turin, ICT for City Logistics and Enterprises Center

**28/03/2020 - UN PATTO TRA GENERAZIONI
DA CIVILTA' DELL'AMORE DAL CARMELO DI CIAMPINO**

**ARE WE FACING CRUCIAL
CHALLENGES? YES**

**WHY THE WORLD
RUNS IN A VERY
FAST WAY.**

**WILL IT BE THE
SAME AFTER
CORONAVIRUS?**



^ Prof. Leadership And Ethics

^ Link Campus University of Rome - Master of Science in Business Management

^ Fellow of ICE Lab – Polytechnic of Turin, ICT for City Logistics and Enterprises Center

**28/03/2020 - UN PATTO TRA GENERAZIONI
DA CIVILTA' DELL'AMORE DAL CARMELO DI CIAMPINO**

**TOGETHER, FOR THE
CHALLENGE OF PEACE**

***THE CHALLENGE IS TO
ENSURE A GLOBALIZATION IN
SOLIDARITY,
GLOBALIZATION WITHOUT
MARGINALIZATION ^***

**^ Giovanni Paolo II –
Message for the 1998 World Day of
Peace**



^ Prof. Leadership And Ethics

^ Link Campus University of Rome - Master of Science in Business Management

^ Fellow of ICE Lab – Polytechnic of Turin, ICT for City Logistics and Enterprises Center

A FINAL CONSIDERATION (already in 2015)

"A society without ethics or with serious shortcomings of ethical principles is proving itself in the 2000s, without an amalgam of a «glue» , that helps everyone to support personal and collective efforts towards the achievement of shared social and economic objectives for the improvement of the common good. " ^

***^ Antonino Giannone: Professional ethics and industrial relations.
Ed. CLUT Polytechnic of Turin, 2015***

• 28/03/2020 - UN PATTO TRA GENERAZIONI
DA CIVILTÀ DELL'AMORE DAL CARMELO DI CIAMPINO

IN THE III^o MILLENNIUM

☐ MAN WILL RECOGNIZE THE
PRESENCE OF THE CREATOR
IN THE HISTORY OF
HUMANITY?
OR

**RELATIVISM AND ATHEISTIC
NIHILISM ALREADY RAMPANT
WILL WIN IN THE WORLD?**

**BECAUSE THEY SEEM MORE
ATTRACTIVE IN THE VIRTUAL
WORLD IN THE DIGITAL AGE.**



☐ MAN IS GOD
☐ THE HUMAN MIND UNITS
GLOBAL MAN

^ Prof. Leadership And Ethics

^ Link Campus University of Rome - Master of Science in Business Management

^ Fellow of ICE Lab – Polytechnic of Turin, ICT for City Logistics and Enterprises Center

PROTECTION OF CREATION

Let us feel involved and responsible in taking care of creation with heart through prayer and commitment.

God, "lover of life" (Wis 11,26), give us the courage to do good without waiting for others to start, without waiting for it to be too late.

Pope Francesco, dal Vaticano, 1° settembre 2019: GIORNATA MONDIALE DI PREGHIERA PER LA CURA DEL CREATO



Papa Francesco

Sentiamoci coinvolti e responsabili nel prendere a cuore, con la preghiera e con l'impegno, la cura del creato. Dio, «amante della vita» (Sap 11,26), ci dia il coraggio di operare il bene senza aspettare che siano altri a iniziare, senza aspettare che sia troppo tardi

**28/03/2020 - UN PATTO TRA GENERAZIONI
DA CIVILTA' DELL'AMORE DAL CARMELO DI CIAMPINO**

DON BOSCO SAYED

**OPEN YOURSELF TO
BEAUTY AND THE SEARCH
FOR HAPPINESS.**

**IF GOD EXISTS DOES NOT
LIVE IN UGLY AND IT IS NOT
SAD, HE IS BEAUTY AND
JOY**

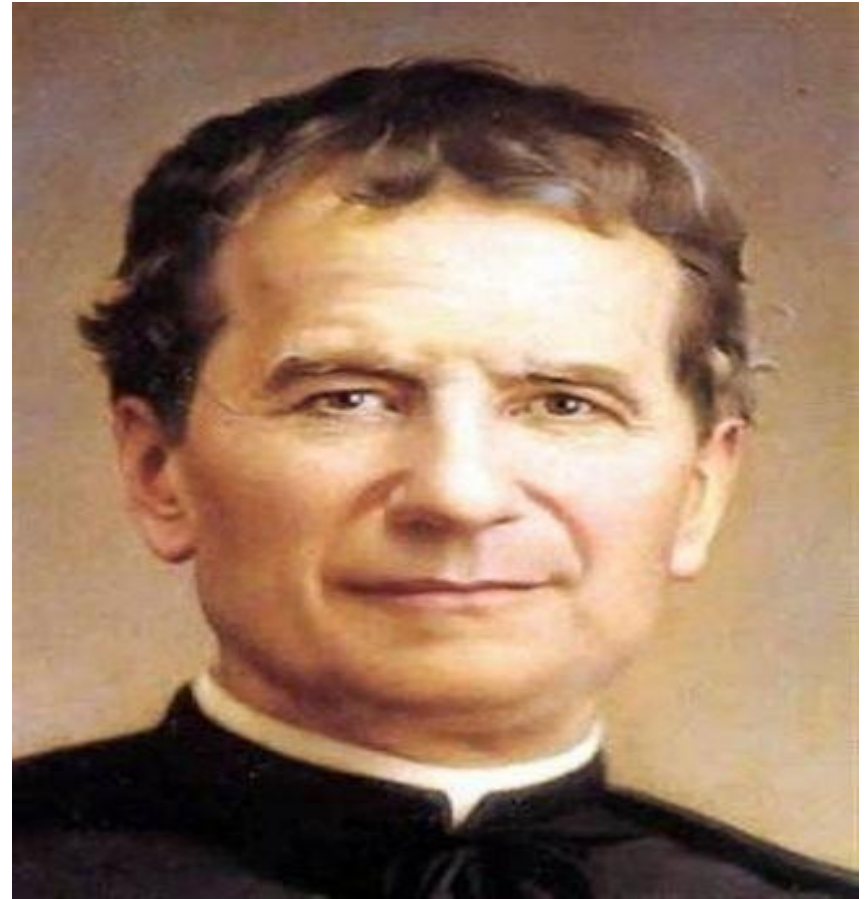

San Giovanni Bosco

^ Prof. Leadership And Ethics

^ Link Campus University of Rome - Master of Science in Business Management

^ Fellow of ICE Lab – Polytechnic of Turin, ICT for City Logistics and Enterprises Center

**28/03/2020 - UN PATTO TRA GENERAZIONI
DA CIVILTÀ DELL'AMORE DAL CARMELO DI CIAMPINO
IN THE III°
MILLENNIUM**

**WE CHRISTIANS AND LAITY
INSPIRED BY CHRISTIAN
HUMANISM, BY THE INTEGRAL
DEVELOPMENT OF THE PERSON,
WE WISH US**

**«ET PORTAE INFERI NON
PREVALEBUNT ADVERSUS EAM..»
THE DOORS OF HELL WON'T WIN
(GOSPEL - MATTEO, 16:18)**



La Resurrezione di Piero della Francesca

GOOD WILL WIN

^ Prof. Leadership And Ethics

^ Link Campus University of Rome - Master of Science in Business Management

^ Fellow of ICE Lab – Polytechnic of Turin, ICT for City Logistics and Enterprises Center

**28/03/2020 - UN PATTO TRA GENERAZIONI
DA CIVILTA' DELL'AMORE DAL CARMELO DI CIAMPINO**

THANKS FOR YOUR ATTENTION

ANTONINO GIANNONE

antoninogiannone1@gmail.com

antonino.giannone@polito.it

^ Prof. Leadership And Ethics

^ Link Campus University of Rome - Master of Science in Business Management

^ Fellow of ICE Lab – Polytechnic of Turin, ICT for City Logistics and Enterprises Center